

macom[®]

COMPRESSION WEAR

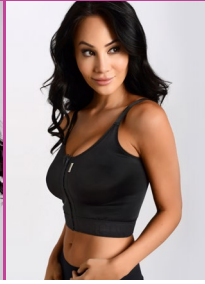

POST SURGERY BRAS

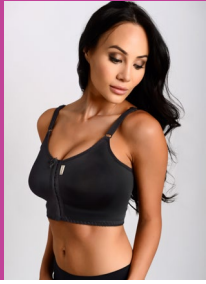

Code. 1007



Signature Bra
From 28/30 to 40

Code. 1006



i-Bra
From 28/30 to 40



Code. 1010A



Ultimate Bra
From 28/30 to 40



Code. 1006R



Second Stage Bra
From 28/30 to 40



Code. 1002B



Sleeping Bra
From 28/30 to 40

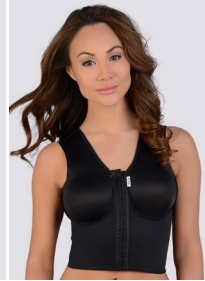
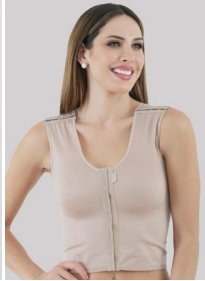

Code. 1012



Minimizer Bra
From XS to XXXL

Code. 1011



Explant Bra
From 28/30 to 40

Code. 1004L



Sleeved Bralet
From XXS to XXL

Code. 1004B



Sleeveless Bralet
From XS to XXL



Code. 6007
Breast Band
From S to XL



Code. 6006
Soft Breast Band
From S to XL

Cups will expand and mould to the new breast size.

BRAS High Street Bra Size

X-Small	28-30
Small	32
Medium	34
Large	36
X-Large	38
XX-Large	40

PLUS SIZE High Street BRAS Bra Size

Small	42
Medium	44
Large	46

Note. Plus Size available only for code 1007.

FACE & ARMS



Code. 7002
Face-Lifter
From XS to XL



Code. 4005
Otoplasty band
From XS to XXL



Code. 4009
Arm compression vest
From XXS to XXL



UNISEX FACE Size (inches)

(codes 7002, 4005)

Starting under chin measure circumference passing over top of head

Extra Small (XS)	18 - 20
Small (S)	20 - 22
Medium (M)	22 - 24
Large (L)	24 - 26
Extra Large (XL)	26 - 28

ARM SLEEVES Size (inches)

(Code. 4009)

measure the circumference of the thickest part of biceps

Extra Small (XS)	7 - 9
Small (S)	9 - 11
Medium (M)	11 - 13
Large (L)	13 - 15
Extra Large (XL)	15 - 17
Extra Extra Large (XXL)	> 17

BODY GARMENTS



Code. 2003 ● ●
Side Fastening Girdle
From XS to XXL



Code. 2004 ● ●
Front Fastening Girdle
From XS to XXXL



Code. 2001BS ● ●
High Back Girdle
From XS to XXL



Code. 2001B ● ●
Body
From XXS to XXXL



Code. 2001CL ● ●
Leotard
From XS to XXXL



Code. 2034 ● ●
Girdle with Shorts
From XXS to XXXL



Code. 2036 ● ●
Girdle with Legs
From XS to XXXL

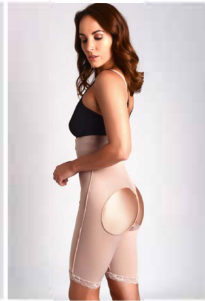

Code. 2041 ● ●
Brazilliant
From XS to XXL

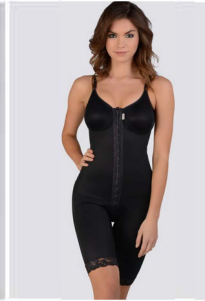

Code. 2018 ● ●
Long Body
From XXS to XXL



Code. 2020 ● ●
Capri Body
From XXS to XXL

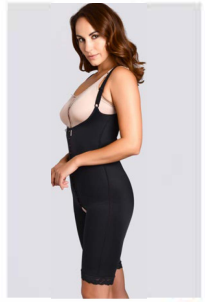

Code. 2023A ● ●
Bra-roll Body
From XXS to XXL

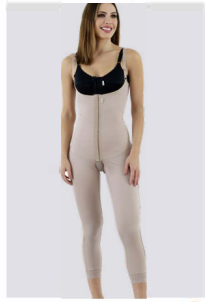

Code. 2023AL ● ●
Long Bra-roll Body
From XS to XXL



Code. 2023B ● ●
Bra-less Leotard
From XS to XXL

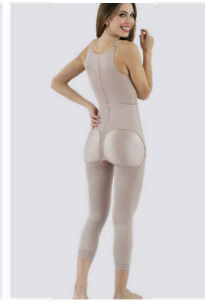

Code. 2024L ● ●
Long Ultimate Brazilliant
From XS to XXL



Code. 2021R ● ●
Maritime Leotard
From XS to XXL

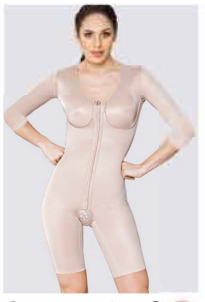

Code. 2021L ● ●
Sleeved Maritime Leotard
From XS to XXL



Code. 2022 ● ●
Catsuit
From XXS to XXL

FEMALE	Waist (inches)	Hips (inches)	LEG (code 6005) measure the circumference of the thickest part of calf	Size (inches)
XXXS	16 - 19	25 - 28		
XXS	20 - 23	29 - 31		
XS	24 - 27	32 - 35	Extra Small (XS)	< 12
S	28 - 31	36 - 39	Small (S)	12 - 14
M	32 - 35	40 - 43	Medium (M)	14 - 16
L	36 - 39	44 - 47	Large (L)	16 - 18
XL	40 - 43	48 - 51	Extra Large (XL)	> 18
XXL	44 - 46	52 - 54		
XXXL	47 - 49	55 - 57		

LEGS



Code. 2033 ● ●
Sculpting Shorts
 From XXXS to XXL

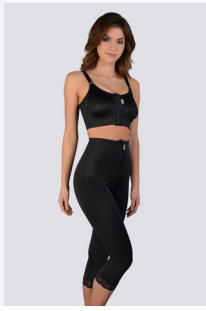

Code. 2040 ● ●
Sculpting Leggings
 From XXS to XXL



Code. 6003 ● ●
Leggings
 From XXXS to XXL



Code. 6005 ● ●
Flight Socks
 From XS to XXL



Code. 1007PS ● ●
Signature Bra
 From 42 to 46



Code. 2003PS ● ●
Side Fastening Girdle
 From S to L



Code. 2016PS ● ●
Body Curves
 From S to L



Code. 4012PS ● ●
WAISTSULPTOR
 From S to L

PLUS SIZE

	Waist (inches)	Hips (inches)
S	47 - 49	55 - 57
M	50 - 52	58 - 60
L	53 - 55	61 - 63



Code 4013 ●
4 Panel binder
 From S to L



Code 4013F ●
3 Panel binder
 From S to L

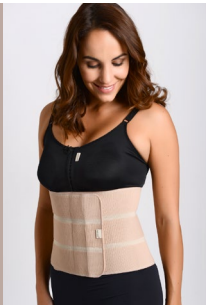

BINDERS

Waist (inches)	
S	28 - 35
M	36 - 43
L	44 - 51



Code. 4012 ● ●
WAISTSULPTOR
 From XXXS to XXL

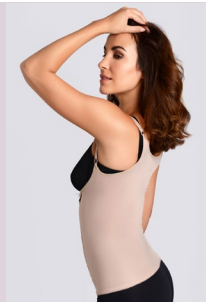

Code. 2005 ● ●
ULTIMATESCULPTOR
 From XS to XXL

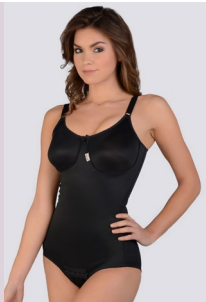

Code. 2001 ● ●
Body Slimmer
 From XS to XXL

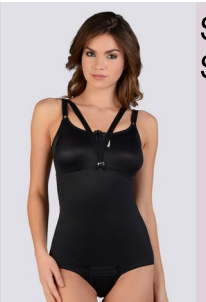

Code. 2002 ● ●
Shaping Girdle
 From XS to XXL

STAGE 2 / SHAPEWEAR



Code. 2070 ● ●
Gynaefix Vest
From XS to XXXL



Code. 2070L ● ●
Torsofix Vest
From XS to XXL



Code. 2070LB ● ●
Sleeved Torsofix
From XS to XXL



Code. 2069B ● ●
Body
From XS to XXXL



Code. 2068B ● ●
Body Brief
From XS to XXL



Code. 2069BL ● ●
Body with Sleeves
From XS to XXL



Code. 2067 ● ●
High Waisted Pants
From XS to XXXL

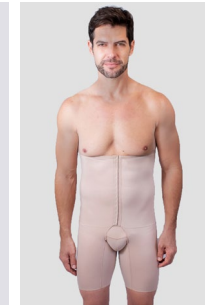

Code. 2034M ● ●
High waisted shorts
From XS to XXL

MALE	Chest (inches)	Waist (inches)
XS	25 - 27	20 - 22
S	28 - 31	23 - 26
M	32 - 35	27 - 30
L	36 - 39	31 - 34
XL	40 - 43	35 - 38
XXL	44 - 47	39 - 42
XXXL	48 - 51	43 - 47



Code. 91 ●
Abdominal Compression
One size fits all

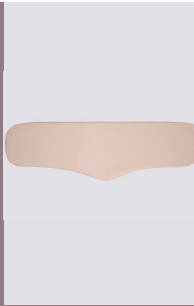

Code. 92 ●
Abdominal / Flanks
One size fits all

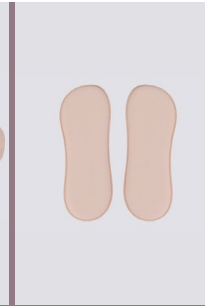

Code. 94 ●
Flanks Compression
One size fits all



Code. 96 ●
Thigh Inserts
One size fits all

INSERTS UNISEX



Code. 97 ●
Face-lifter insert
One size fits all

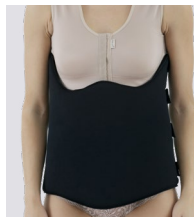

Code. 88b ●
High Def Pro - 4D Vest
One size fits all

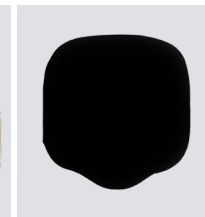

Code. 95S ●
Firm Abdominal Board
One size fits all



macom[®] COMPRESSION WEAR

Compression & Shapewear Designed By Experts

hello, we are macom[®]

we are a UK brand with two decades of experience creating handmade compression wear. Our aim is to provide safe and comfortable post surgical solutions by bringing you the highest quality garments and bras to enhance surgical outcomes and reduce the associated risks. All products are manufactured in our state-of-the-art factory. All garments have been designed in collaboration with medical professionals; our team of experts firmly believe that compression should not be complicated.

therefore we make garments that are fuss-free; think expandable cups, open or detachable gussets and adjustable hook & eye fastenings. The 4-way Enhanced Movement Technology medical-grade stretch enhances blood micro circulation, reduces inflammation, improves lymphatic drainage, and accelerates delivery of nutrients and oxygen to ensure good healing and scarring.

macom[®] garments are loved by thousands of satisfied customers the world over due to their discreet design, effectiveness and Soft Touch comfort.

how long should you wear compression? between 6-12 weeks. Always check with your Surgeon / healthcare professional.

all macom[®] garments are hypoallergenic, latex free and contain no harmful chemical compounds. Garments can be worn straight after surgical procedure.



Designed by
Surgeons



Medical Grade
Compression



CE Certification
Mark

macom[®] is committed to despatching orders quickly and efficiently. Please see the delivery options below:

Within mainland UK

UK Express: 1-2 working days

Special Delivery pre 1pm: next working day by 1pm

Special Delivery pre 9am: next working day by 9am



Soft Touch



Easy
Movement



Breathable
Garments

Within central London

Same day courier: Up to 2 hours from ordering

EU: from 3 working days

USA: from 2 working days

Outside EU: from 3 working days

Rest of the World: from 5 working days



Flat & Outward
Facing Seams



Latex Free



Discreet Under
Clothing

Order by 2pm, Monday to Friday.
Carriage prices are based on weight.

Orders can be placed by email:
admin@macom-medical.com



@macom_medical



@MACOMMedical



MACOMMedical



MACOMMedical

www.macom-medical.com